VOLTCRAFT

VOLTCRAFT - RELIABLE AND PRECISE. SINCE 1982.

For decases, our product range has been dynamically adapting to the constant changes in the industry.
We commit to offering first-class quality to our customers while delivering an excellent cost-performance ratio. This philosophy remains the cornerstone of Voltcraft's success.

1000V/DC 10A MULTIMETER FUSE

Item no. 1665552

TECHNICAL DATA

Application	
Multimeter fuse	
Construction	
Dimensions	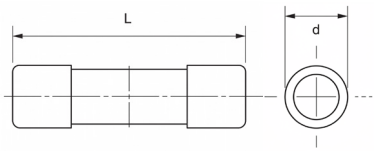 d = 10 mm L = 38 mm
Weight	9.4 g
Rating	
Approval	IEC 60269-6, UL 2579, UL Listed (1-15A) E335324
Type	Fast blow
Rated Voltage	1000 Vdc
Rated current	10 A
Voltage rating DC	1 kVDC
Rated breaking capacity	IEC: 33 kAdc UL: 10 kAdc
Min. Interrupting Rating	1.3 x I_n
Fuse Coordination w/	Thin film cells and 4", 5" and 6" crystalline silicon cells
Time constant	1 - 3 ms
Temperature specifications	
Conditions	Temperature: -40 to +90°C

PACKAGE CONTENTS

1x Fuse

TIME-CURRENT CHARACTERISTIC CURVES:

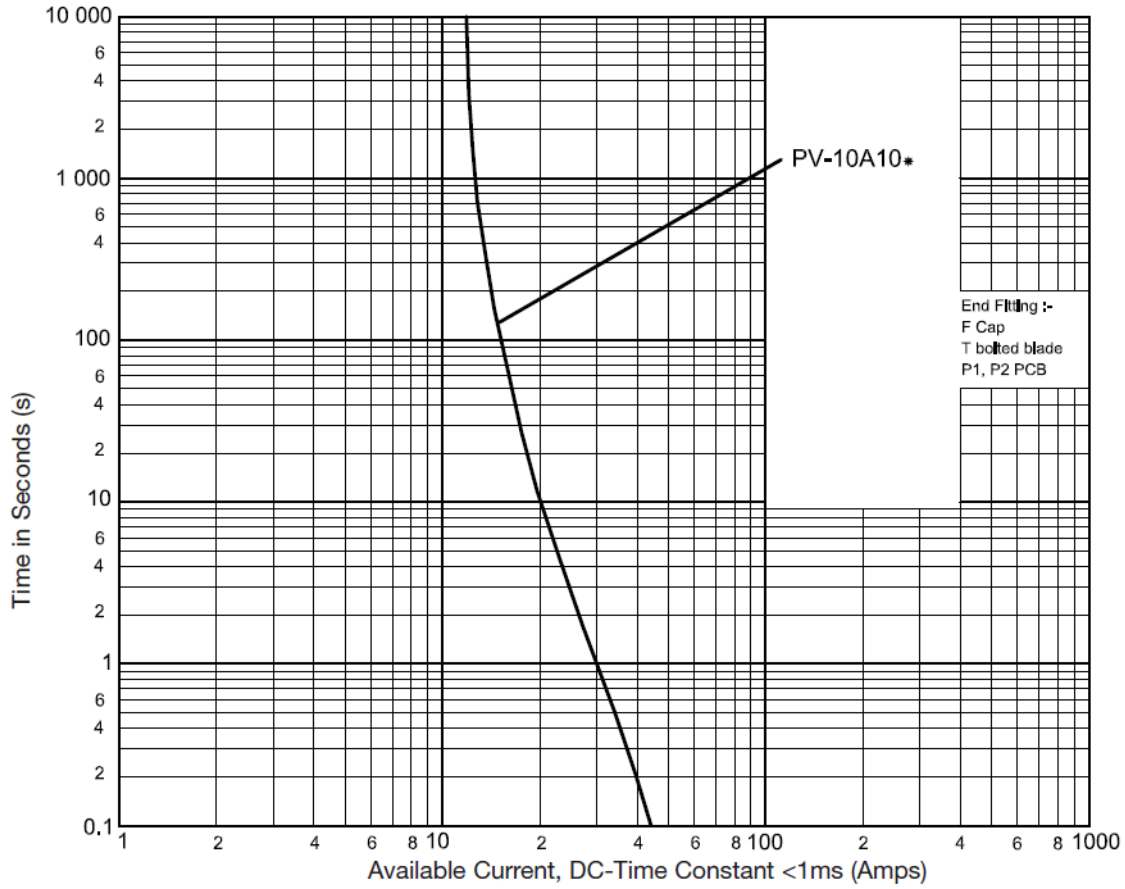

TEMPERATURE DERATING

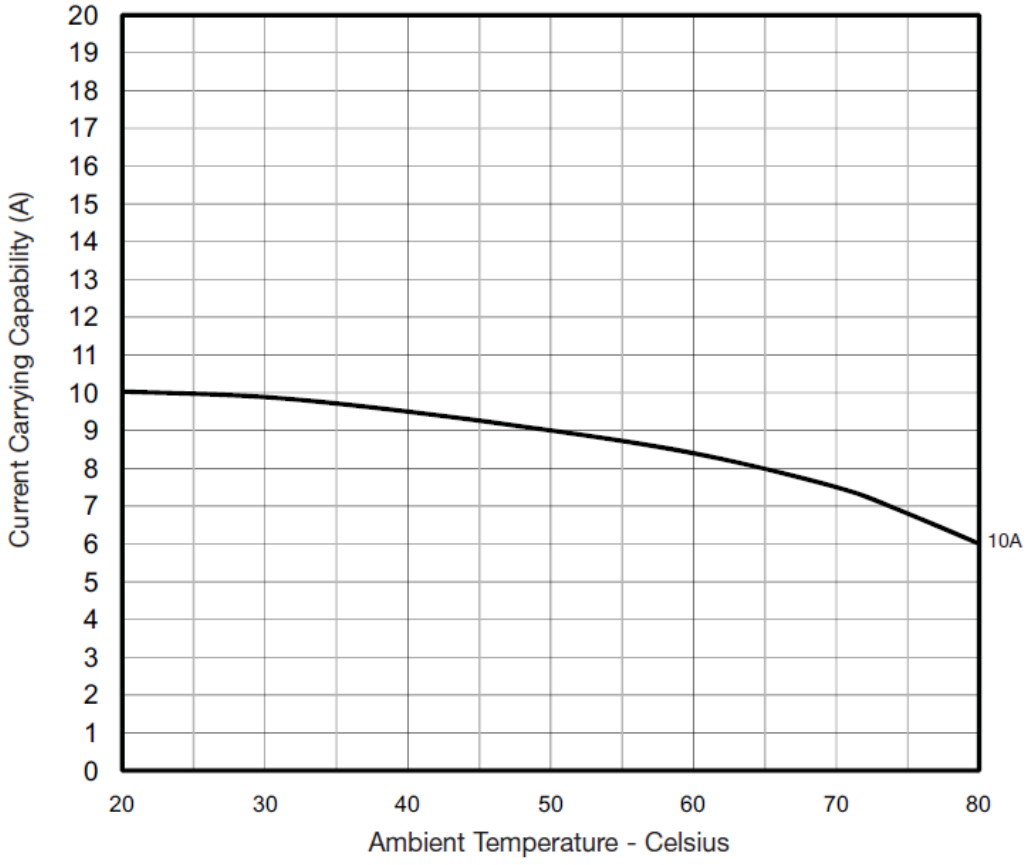

This is a publication by Conrad Electronic SE, Klaus-Conrad-Str. 1, D-92242 Hirschau (www.conrad.com). All rights including translation reserved. Reproduction by any method, e.g. photocopy, microfilming, or the capture in electronic data processing systems require the prior written approval by the editor. Reprinting, also in part, is prohibited. This publication represents the technical status at the time of printing.

Copyright 2026 by Conrad Electronic SE. *1665552_V1_0926_02_dm_ds_en